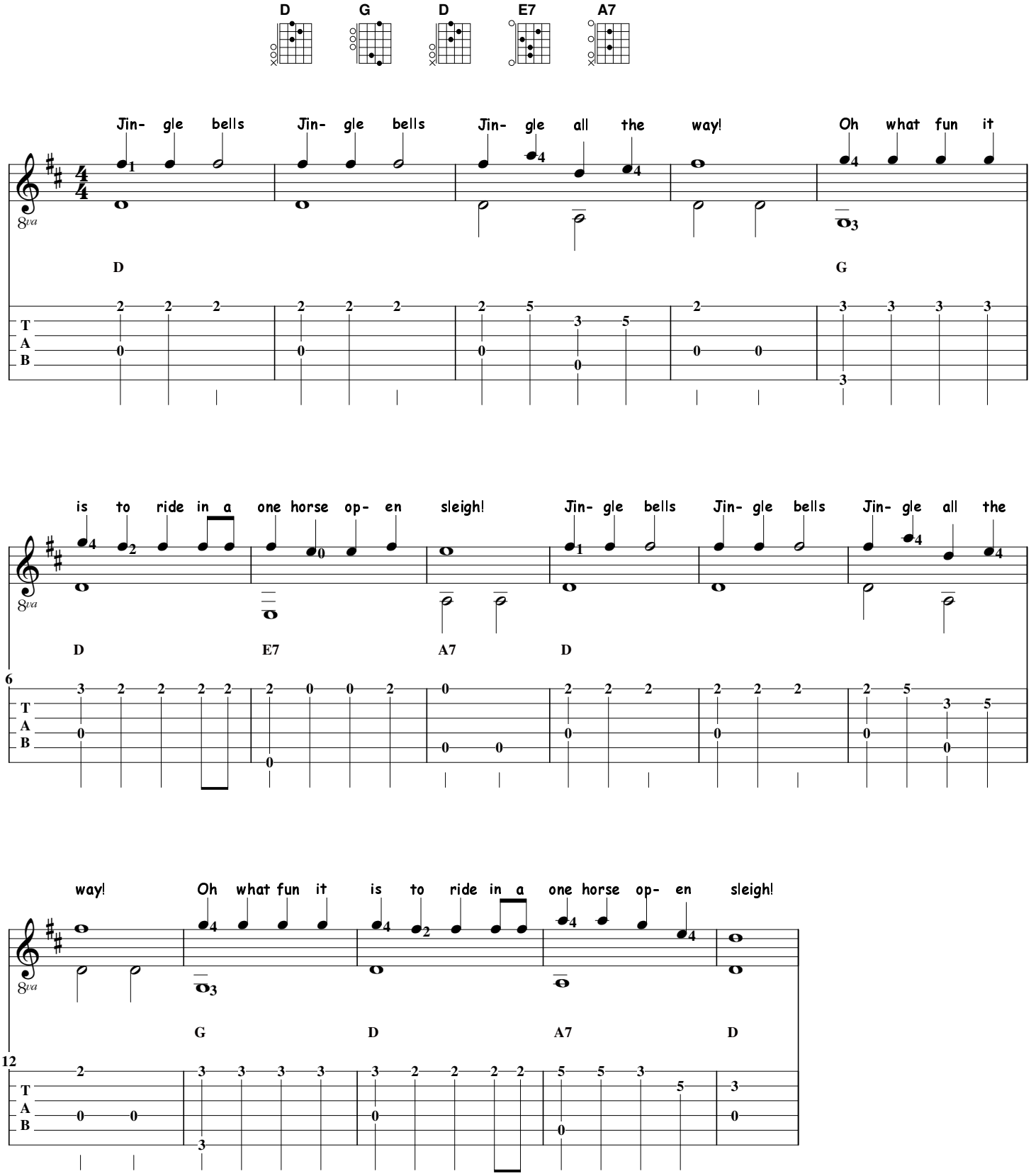Jingle Bells